

P. I. Sta. 281+04.18 (E 'B')
(N.W. Cor. Of Sec. 33-24-28)

P. I. Sta. 281+04.18 (E 'B')
(N.W. Cor. Of Sec. 33-24-28)

P. I. Sta. 281+04.18 (E 'B')
(N.W. Cor. Of Sec. 33-24-28)

P. I. Sta. 281+04.18 (E 'B')
(N.W. Cor. Of Sec. 33-24-28)

P. I. Sta. 281+04.18 (E 'B')
(N.W. Cor. Of Sec. 33-24-28)

P. I. Sta. 281+04.18 (E 'B')
(N.W. Cor. Of Sec. 33-24-28)

P. I. Sta. 281+04.18 (E 'B')
(N.W. Cor. Of Sec. 33-24-28)

P. I. Sta. 281+04.18 (E 'B')
(N.W. Cor. Of Sec. 33-24-28)

P. I. Sta. 281+04.18 (E 'B')
(N.W. Cor. Of Sec. 33-24-28)

P. I. Sta. 281+04.18 (E 'B')
(N.W. Cor. Of Sec. 33-24-28)

P. I. Sta. 281+04.18 (E 'B')
(N.W. Cor. Of Sec. 33-24-28)

P. I. Sta. 281+04.18 (E 'B')
(N.W. Cor. Of Sec. 33-24-28)

INSET

Blk No. 1020994 (Proposed Int'chg.)
Surveyor - I. L. Girvin

T-24-S; R-28-E

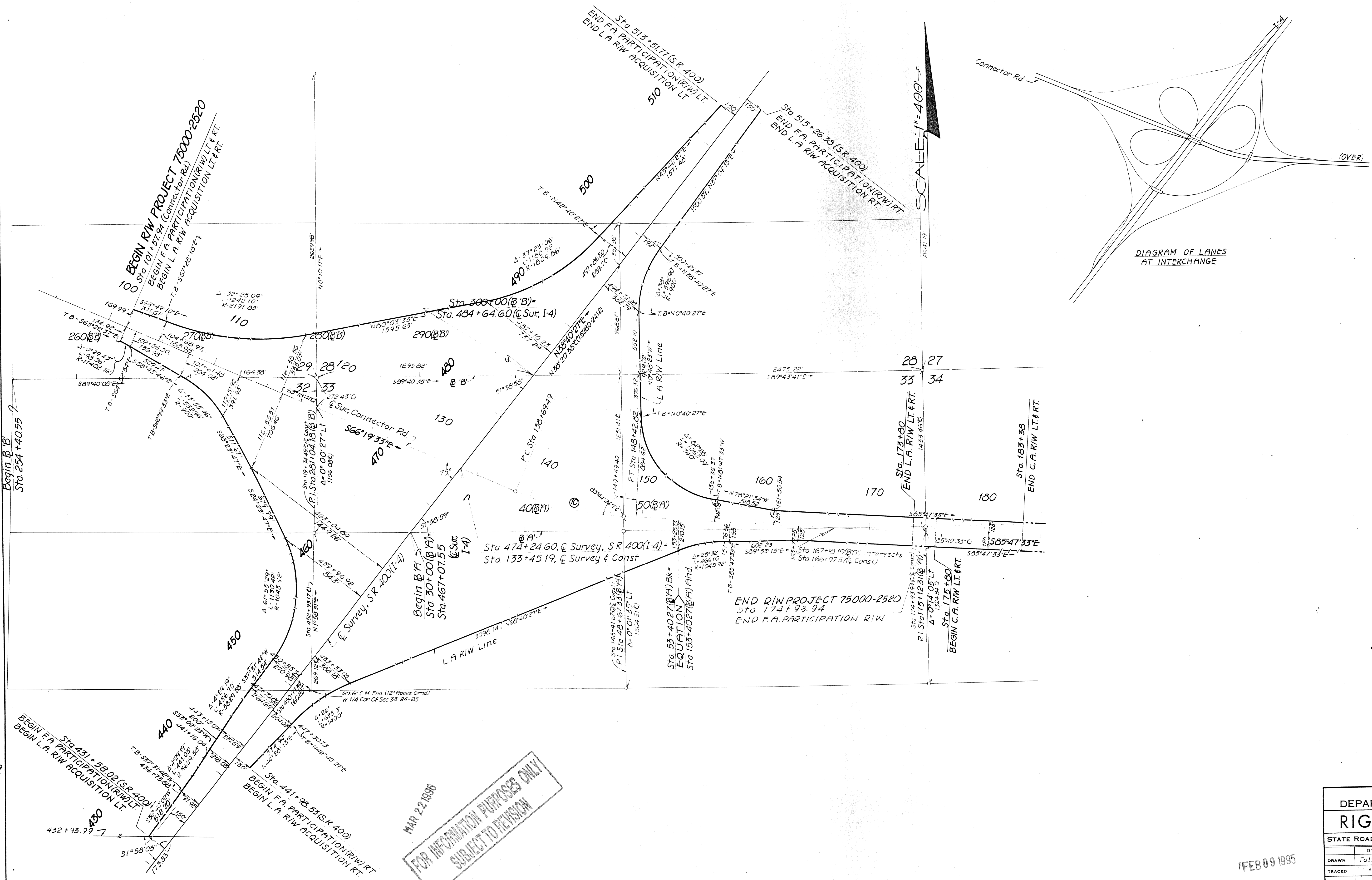

CURVE DATA									
No.	P.I. Sta.	P.C. Sta.	P.T. Sta.	Δ	Dir	D	T	L	R
1C	143+60.89	138+69.49	148+42.82	19°28'	LT	2°	491.40'	973.33'	2864.79'

MAR 22 1996
FOR INFORMATION PURPOSES ONLY
SUBJECT TO REVISION

T-24-S; R-28-E

FEB 09 1995

STATE OF FLORIDA DEPARTMENT OF TRANSPORTATION			
RIGHT OF WAY MAP			
STATE ROAD NO. 530		Orange, COUNTY	
BY	DATE	APPROVED BY	DATE
DRAWN	Talton	6-21-79	7-28-80
TRACED	"	"	"
CHECKED	"	"	"
COMPARED	"	"	"
INDEXED	"	"	"
REVISION		BY	DATE
1		W.A. Saufma	8-1-80
2			
3			
4			
5			
6			
7			
8			
9			
10			
11			
12			
13			
14			
15			
16			
17			
18			
19			
20			
21			
22			
23			
24			
25			
26			
27			
28			
29			
30			
31			
32			
33			
34			
35			
36			
37			
38			
39			
40			
41			
42			
43			
44			
45			
46			
47			
48			
49			
50			
51			
52			
53			
54			
55			
56			
57			
58			
59			
60			
61			
62			
63			
64			
65			
66			
67			
68			
69			
70			
71			
72			
73			
74			
75			
76			
77			
78			
79			
80			
81			
82			
83			
84			
85			
86			
87			
88			
89			
90			
91			
92			
93			
94			
95			
96			
97			
98			
99			
100			

I-4 (DISNEY WORLD) Interchange

B.I. No. 514169

Bk. No. 1020994 (Proposed Intchg)
Surveyor - I. L. Girvin

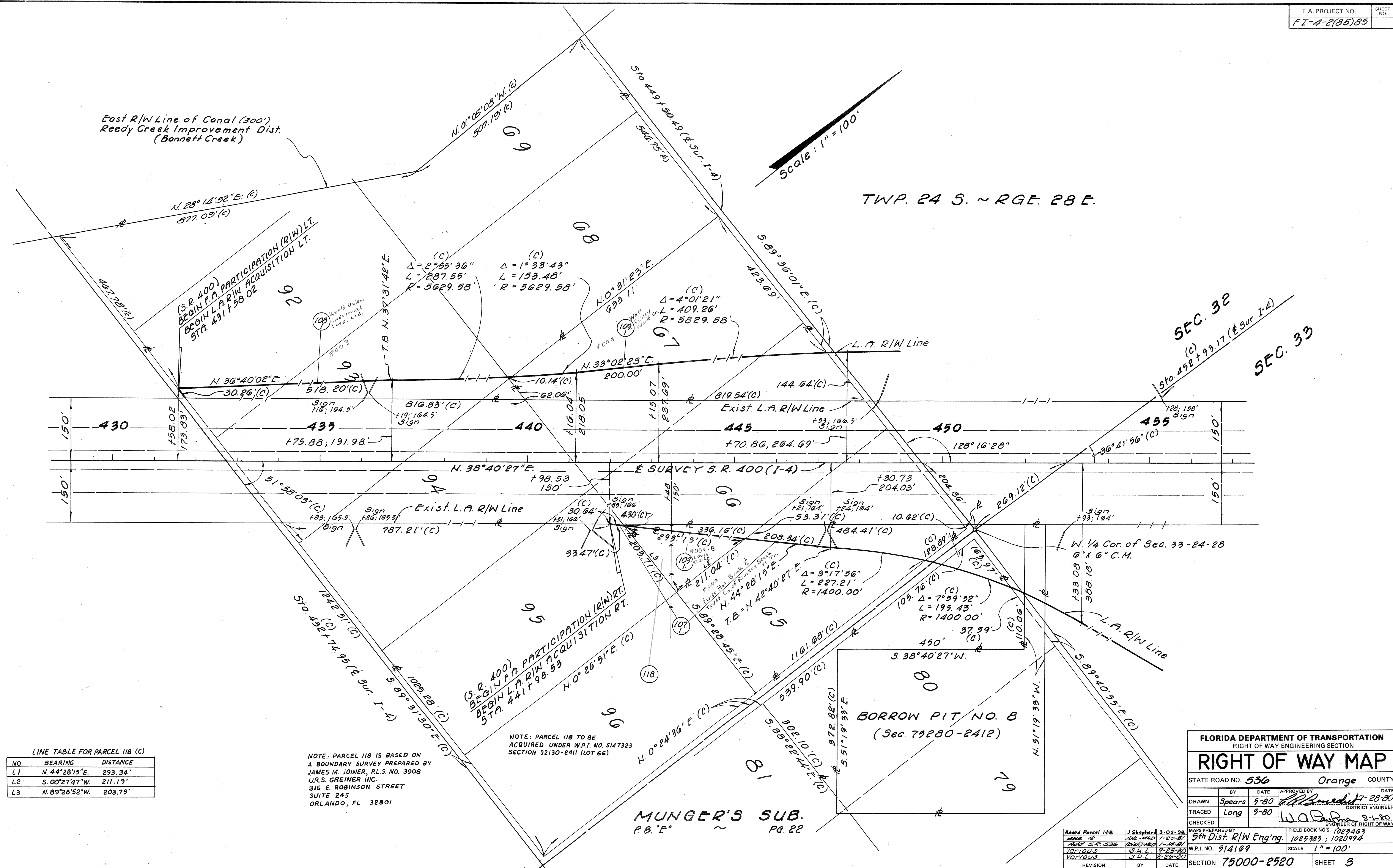

MAR 06 1998

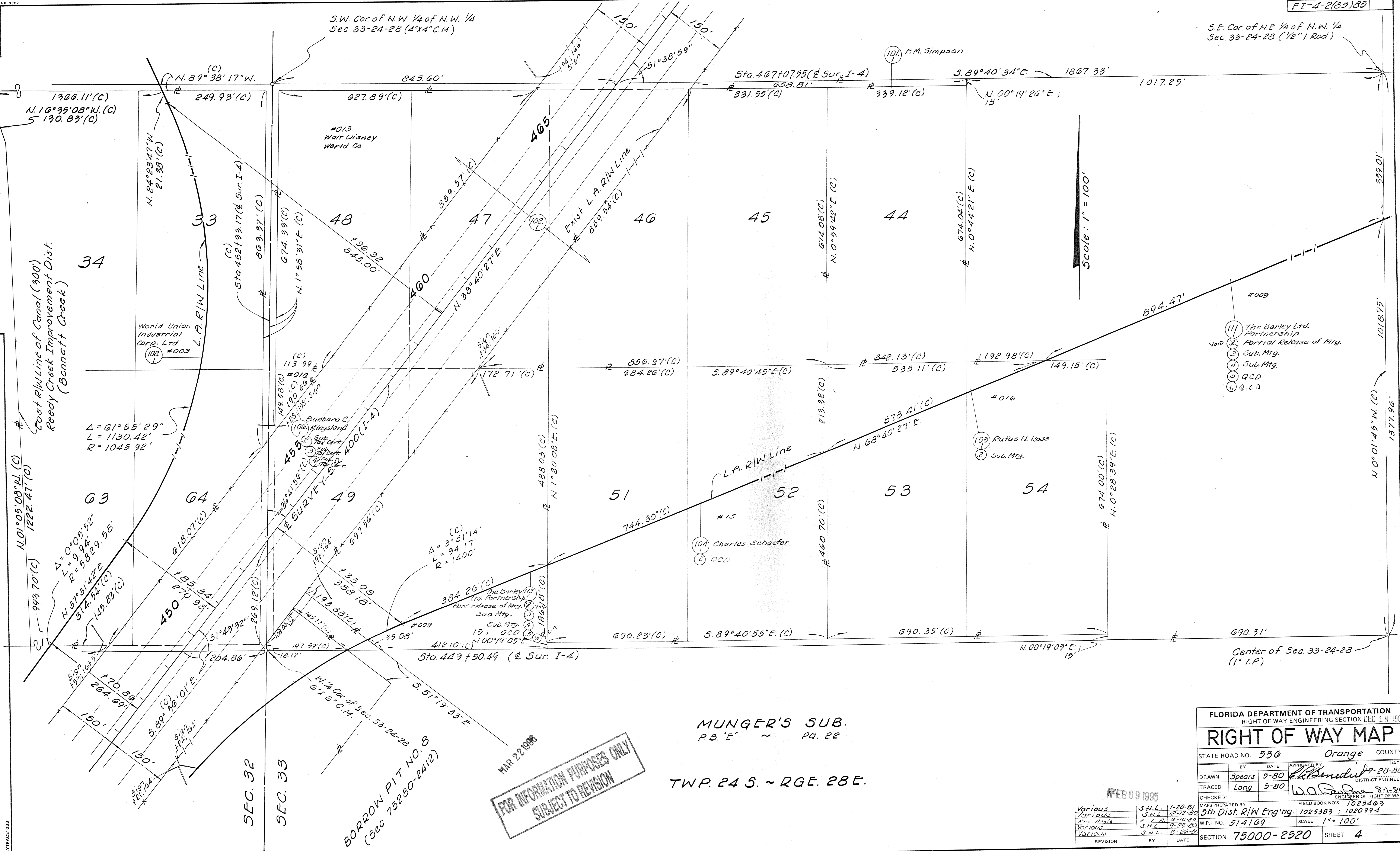

FOR INFORMATION PURPOSES ONLY
SUBJECT TO REVISION

MUNGER'S SUB.
P.B. 'E' ~ PG. 22
TWP. 24 S. ~ RGE. 28 E.

FLORIDA DEPARTMENT OF TRANSPORTATION RIGHT OF WAY ENGINEERING SECTION DEC 18 1980			
RIGHT OF WAY MAP			
STATE ROAD NO. 536		Orange COUNTY	
BY	DATE	APPROVED BY	DATE
DRAWN	Spears 5-80	W.A. Paulina	8-28-80
TRACED	Long 5-80		
CHECKED			
MAPS PREPARED BY		FIELD BOOK NO'S	
Various S.H.L. 1-20-81		1025463	
Various S.H.L. 12-12-80		1025383 ; 1020994	
Various S.H.L. 10-16-80			
Various S.H.L. 9-23-80			
Various S.H.L. 8-28-80			
W.P.I. NO. 514169		SCALE 1" = 100'	
SECTION 75000-2520		SHEET 4	

(S.R. 400)
END F.A. PARTICIPATION (R/W) LT.
END L.A. R/W ACQUISITION LT.
STA. 513+51.77

Scale: 1" = 200'

INSET
No Scale

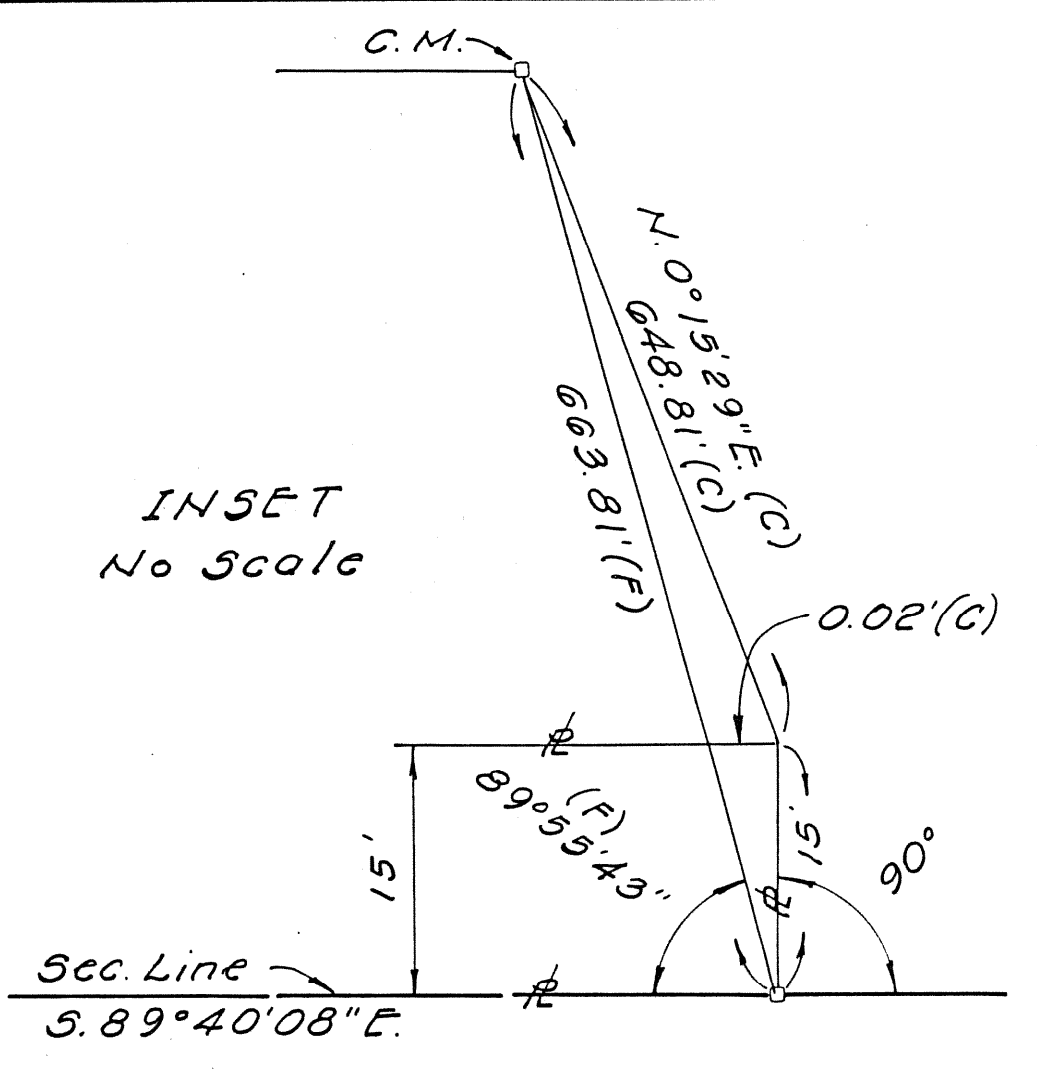

BEGIN R/W PROJECT 75000-2520
(CONNECTOR ROAD)
BEGIN F.A. PARTICIPATION (R/W) LT. & RT.
BEGIN L.A. R/W ACQUISITION LT. & RT.
STA. 101+57.94

LOT 125
MUNGER'S SUB.
P.B. E. ~ Pg. 22

SEE SHEET # 8 FOR
PARENT TRACT 2 Lake Buena Vista
Communities, Inc.
#006
007

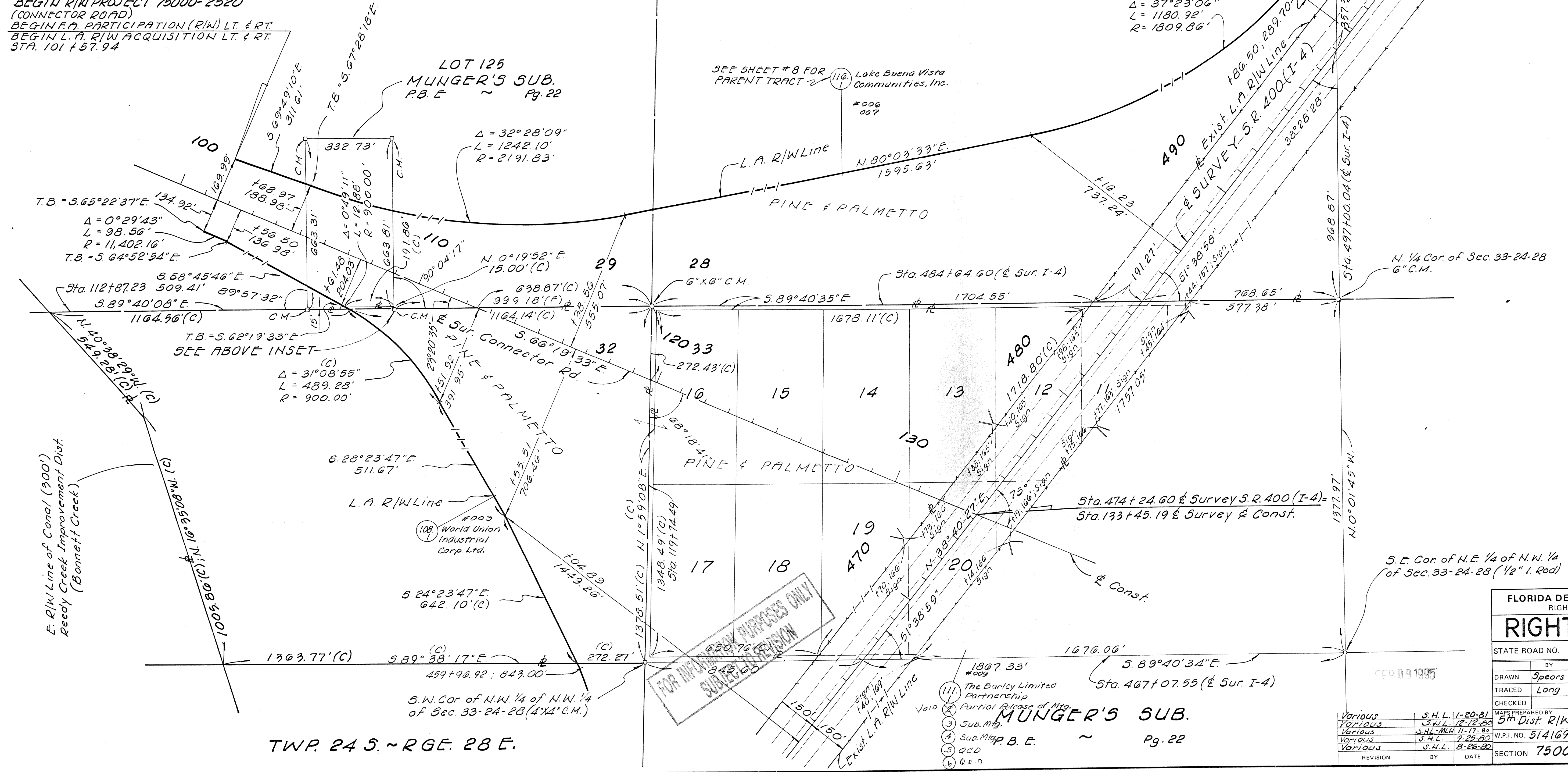

E. R/W Line of Canal (300')
Reedy Creek Improvement Dist.
(Bennett Creek)

TWP. 24 S. ~ RGE. 28 E.

MUNGER'S SUB.
P.B. E. ~ Pg. 22

FLORIDA DEPARTMENT OF TRANSPORTATION			
RIGHT OF WAY ENGINEERING SECTION			
RIGHT OF WAY MAP			
STATE ROAD NO. 536		Orange COUNTY	
BY	DATE	APPROVED BY	DATE
DRAWN	Spears 5-80	W.A. Spears	7-28-80
TRACED	Long 5-80	DISTRICT ENGINEER	
CHECKED		ENGINEER OF RIGHT OF WAY	
MAPS PREPARED BY		FIELD BOOK NO'S	
Various S.H.L. 1-20-81		1025363	
Various S.H.L. 12-22-80		1025383; 1020994	
Various S.H.L. 11-17-80		SCALE 1" = 200'	
Various S.H.L. 9-25-80		SECTION 75000-2520	
Various S.H.L. 8-26-80		SHEET 5	
REVISION	BY	DATE	

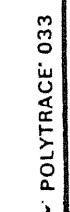

FLORIDA DEPARTMENT OF TRANSPORTATION				5-25-80
RIGHT OF WAY ENGINEERING SECTION				
RIGHT OF WAY MAP ^{AL}				
STATE ROAD NO. 536		Orange		COUNTY
	BY	DATE	APPROVED BY	DATE
DRAWN	Spears	5-80	W.A. Spears	7-28-80
TRACED	Long	5-80		DISTRICT ENGINEER
CHECKED			W.A. Spears	8-1-80
MAPS PREPARED BY			ENGINEER OF RIGHT OF WAY	
5th Dist. R/W Eng'ng			FIELD BOOK NO'S 1025463 1025383 ; 1020994	
W.P.I. NO. 514169			SCALE	1" = 200'
SECTION 75000-2520			SHEET 6	

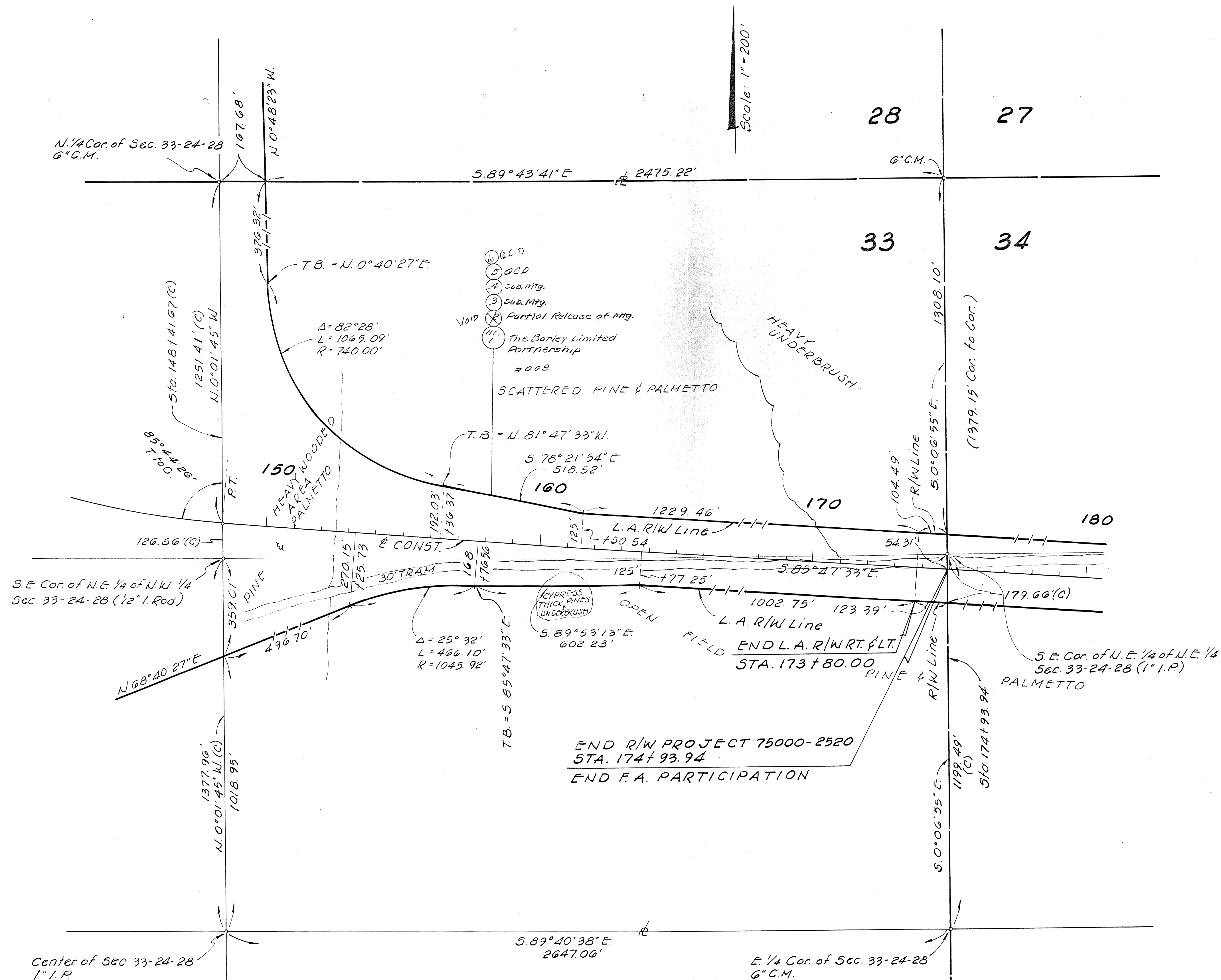

CURVE DATA
 P.I. Sta. 143+60.89
 $\Delta = 19^\circ 28' \text{ Lt.}$
 $D = 2^\circ 00'$
 $T = 491.40'$
 $L = 973.33'$
 $R = 2864.79'$
 P.C. Sta. 138+69.49
 P.T. Sta. 148+42.82

TWP. 24 S. ~ RGE. 28 E.

FLORIDA DEPARTMENT OF TRANSPORTATION RIGHT OF WAY ENGINEERING SECTION			
STATE ROAD NO. 536		ORANGE COUNTY	
BY	DATE	APPROVED BY	DATE
DRAWN SPEARS	12-80	C.A. Benedict	12-17-80
TRACED LONG	12-80	by W.A. Kaufman	DISTRICT ENGINEER
CHECKED		13. W.A. Kaufman	12-29-80
MAPS PREPARED BY 5th Dist. R/W Engng.		FIELD BOOK NO. 1020994	
W.P.I. NO. 514169		SCALE 1" = 200'	
REVISION	BY	DATE	SHEET 7

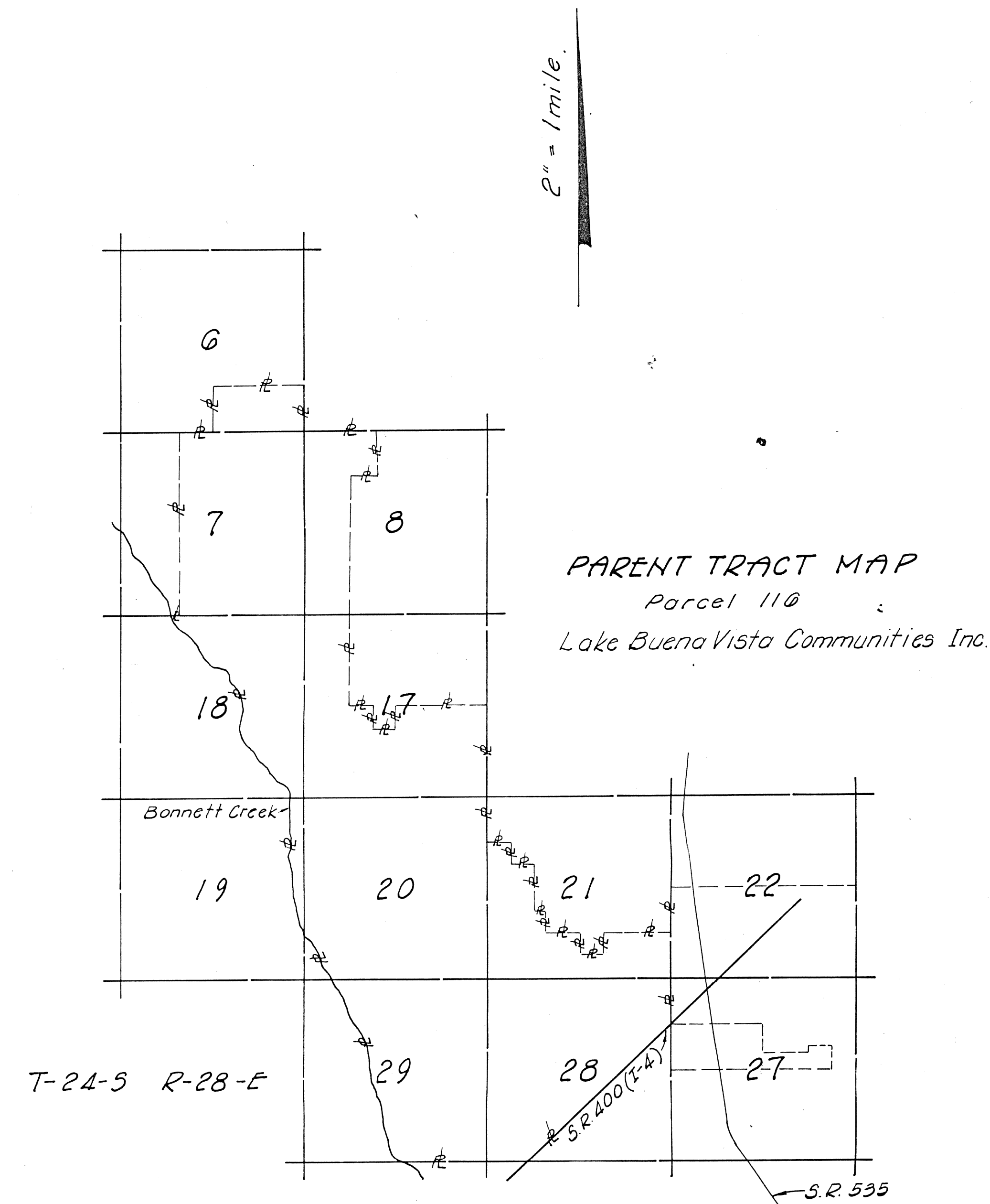
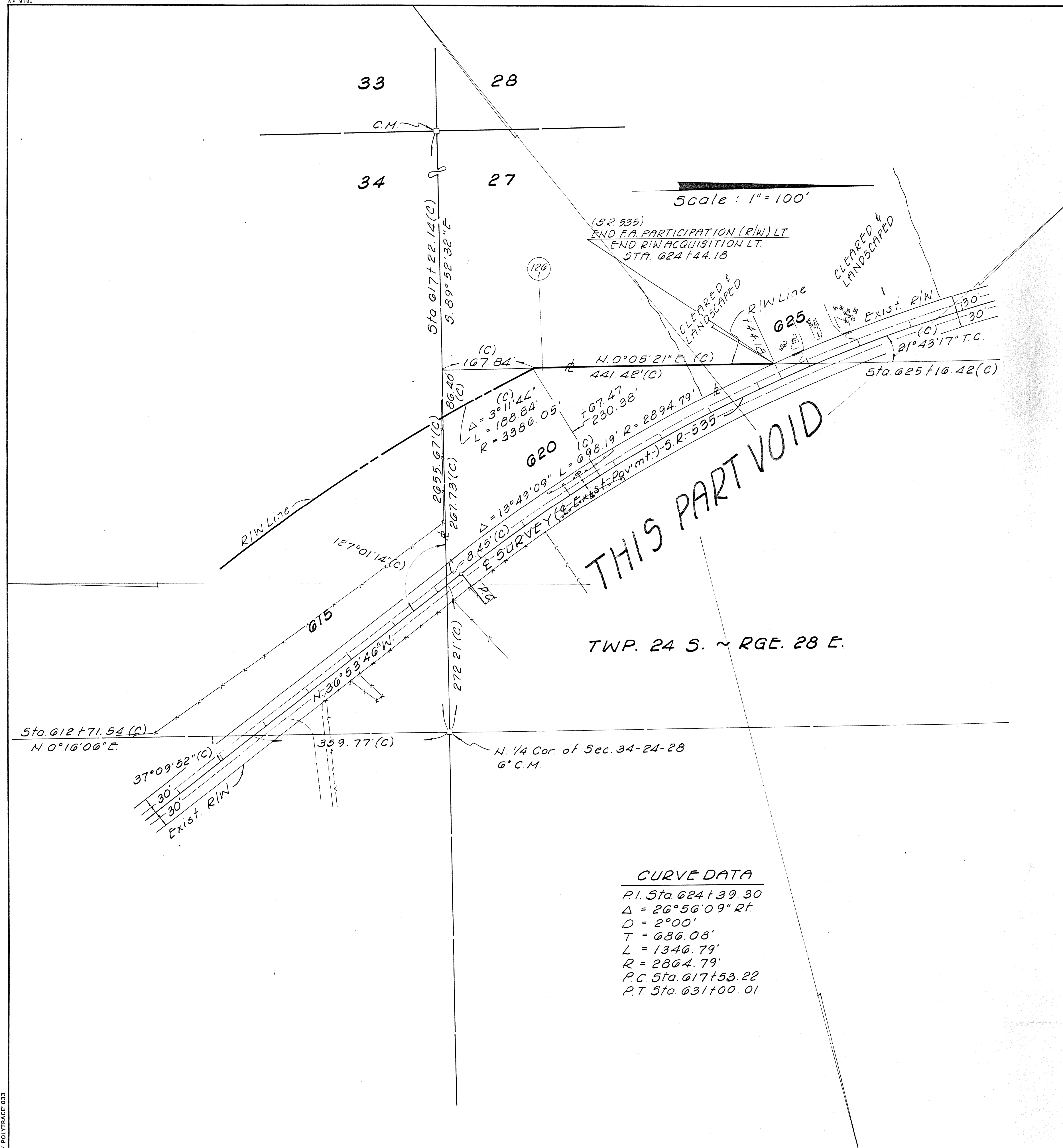

FLORIDA DEPARTMENT OF TRANSPORTATION RIGHT OF WAY ENGINEERING SECTION			
RIGHT OF WAY MAP			
STATE ROAD NO. 536		Orange COUNTY	
DRAWN	BY	DATE	APPROVED BY
Spears	6-80	7-28-80	W.O. Spears
TRACED	Long	6-80	DISTRICT ENGINEER
CHECKED			ENGINEER OF RIGHT OF WAY
MAPS PREPARED BY		FIELD BOOK NO'S.	
5th Dist. R/W Eng'g		1025463	
W.P.I. NO. 514169		1025383; 1020994	
SCALE 1" = 100'		SECTION 75000-2520	
SHEET 8			